

Keynote

# Huw Irranca-Davies MS

Cabinet Secretary for Climate  
Change and Rural Affairs

Welsh Government

 @SAGB



Shellfish  
Association of Great Britain

THE CROWN  
ESTATE



Uywodraeth Cymru  
Welsh Government



Department  
for Environment  
Food & Rural Affairs



The  
FISHMONGERS'  
Company's

FISHERIES CHARITABLE TRUST

SEPAmatic



Infrastructure  
and Environment



Crown Estate  
Scotland  
Dìghreachdì a' Chrùin Alba

seafish



Marine  
Management  
Organisation



# 54th Annual Conference

Shellfish Association of Great Britain

#SAGB54

# Francis Binney & Alexander Plaster

Government of Jersey

 @SAGB



Shellfish  
Association of Great Britain



Department  
for Environment  
Food & Rural Affairs



SEPAmatic



Infrastructure  
and Environment



Crown Estate  
Scotland  
Dìghreachdì a' Chrùin Alba

seafish



Marine  
Management  
Organisation



Government of  
**JERSEY**

# Shellfish in the Channel Isle of Jersey

---





Government of  
**JERSEY**



0 250 500 m



## Jersey's Shellfish History

- Native Oyster Fishery (1797-1871)
- Channel Potting Fleet (1967-1990's)
- Modern day lobster and crab day fishery (1990's to present)

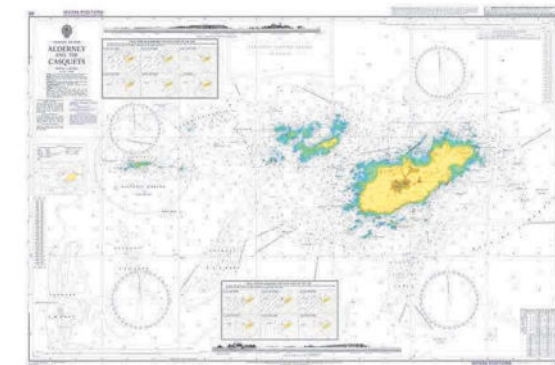
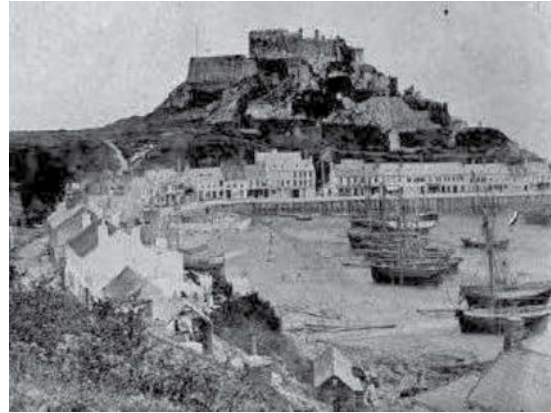

## Current Capture Fisheries Sector

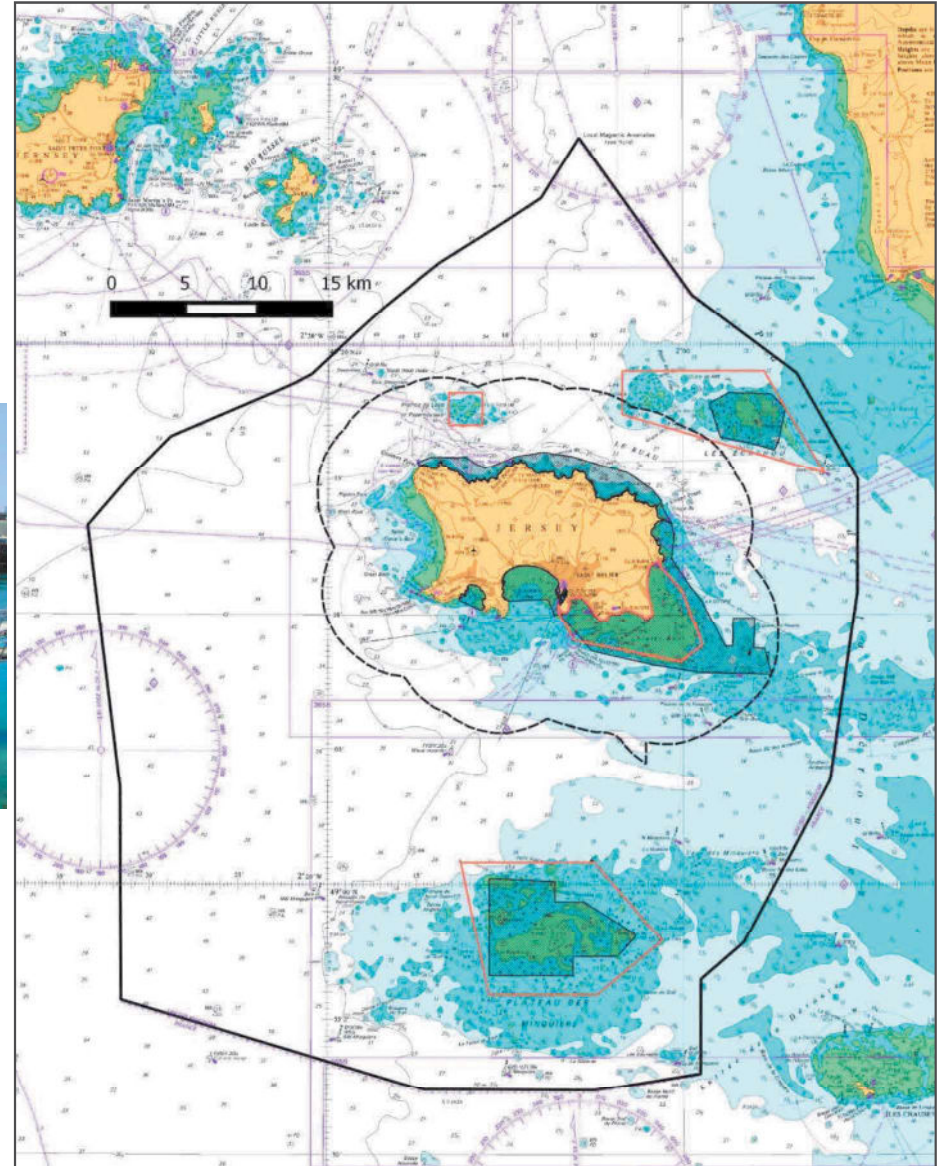
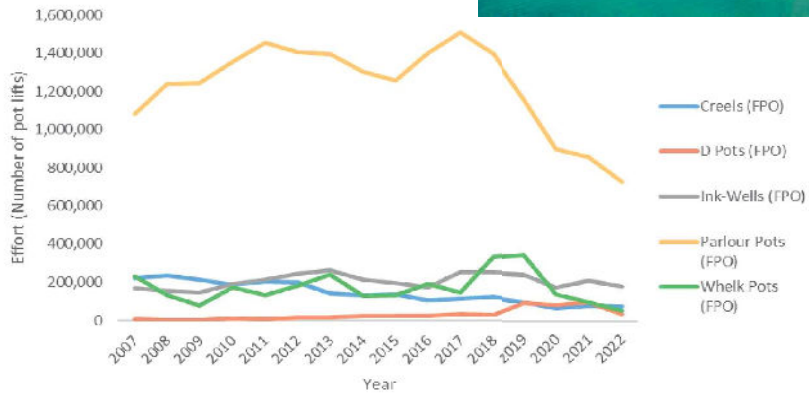

## Lobster and Crab CPUE

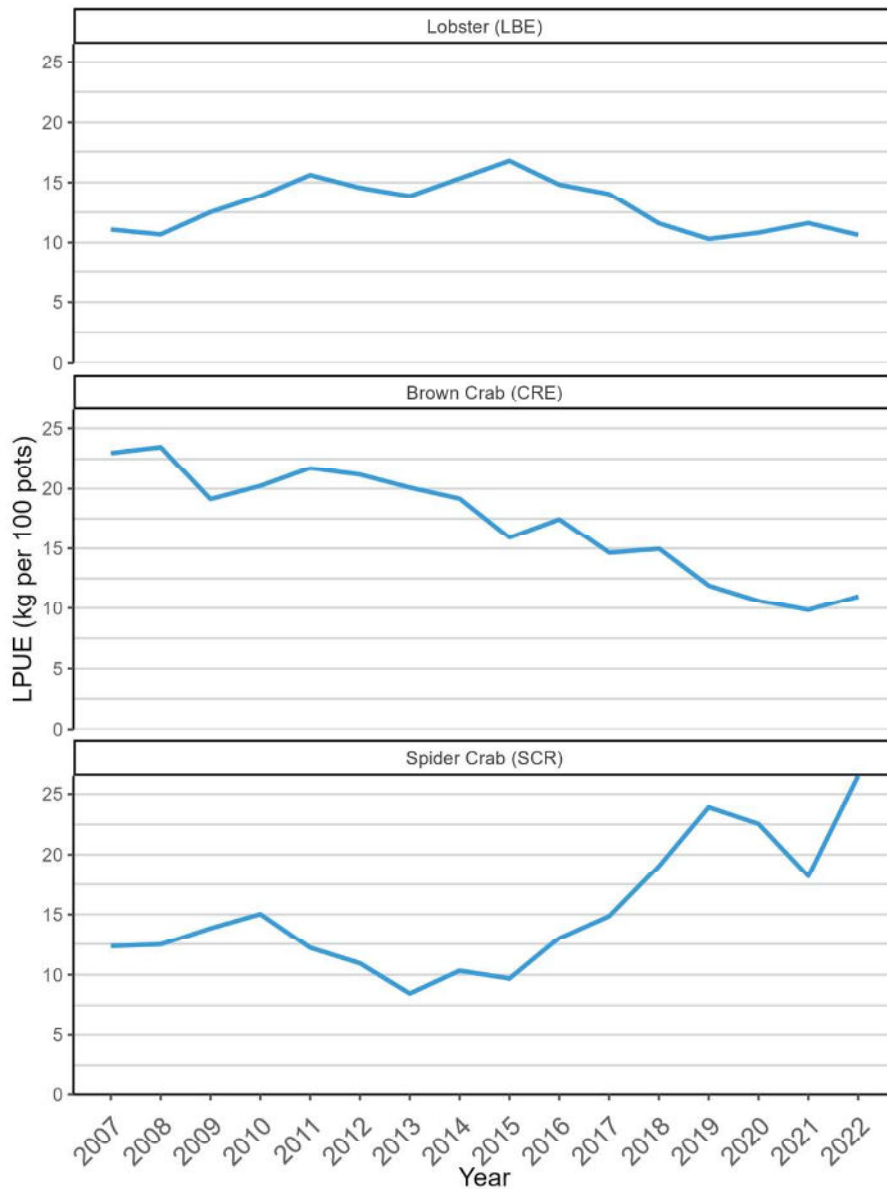

- **Lobster Peak year (2015): 16.7 kg/100 pots.**

- **Lowest year (2019): 10.3 kg/100 pots.**

- **Brown Crab Peak (2008): 23.4 kg/100 pots.**

- **Lowest year (2021): 9.8 kg/100 pots.**

- **Spider Crab Peak (2022): 26.5 kg/100 pots.**

- **Lowest year (2013): 8.5 kg/100 pots.**



### Current Management Measures

- Minimum Landing size 87mm. Increasing to 88mm 1<sup>st</sup> August 2024. Repeating 2025 & 2026
- Escape gaps for parlour pots
- No parlour pot zones
- Pot limits based on vessel size
- No berried lobster ban

### Lobster Working Group

1. MLS in three increments. 1mm per year.
2. 140mm MaxLS
3. Pot reduction (15%), review in 2 years
4. NPPZ, Ecrehous and Diriouilles RAMSAR EXTENDED to median line on East coast
5. Escape gaps for all pots
6. V Notching
7. Biodegradable twine, further research needed.

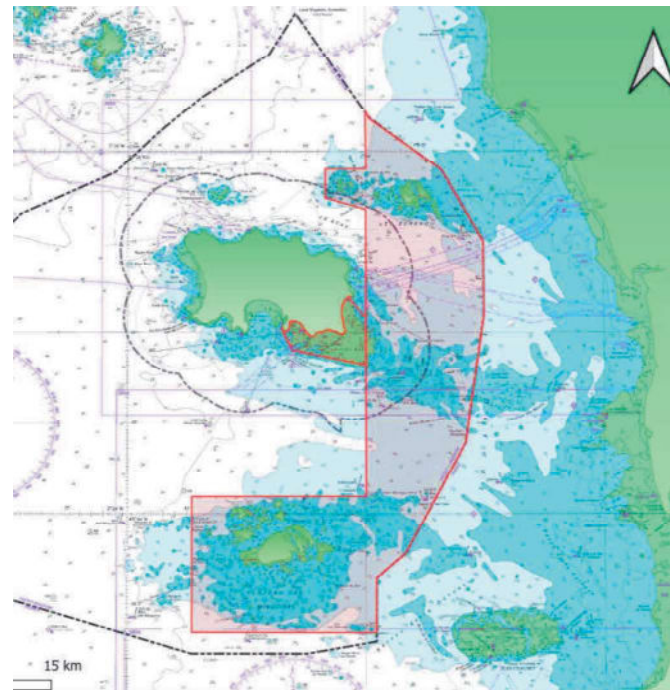
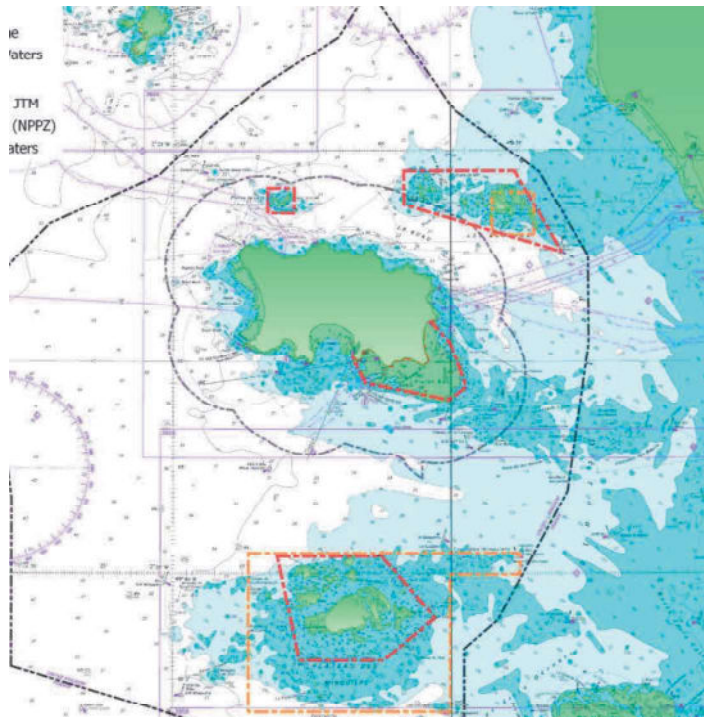



Government of  
**JERSEY**

## Annual Potting trials

- Conducted by Marine Resources since 2004
- Using modified parlour pots to retain juveniles
- 50 pots are fished at each location (150 total) every year
- 48 hour soak times

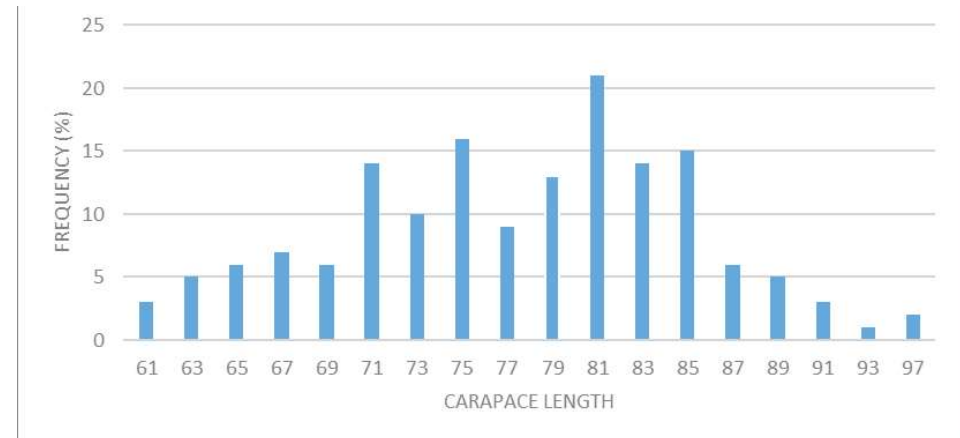
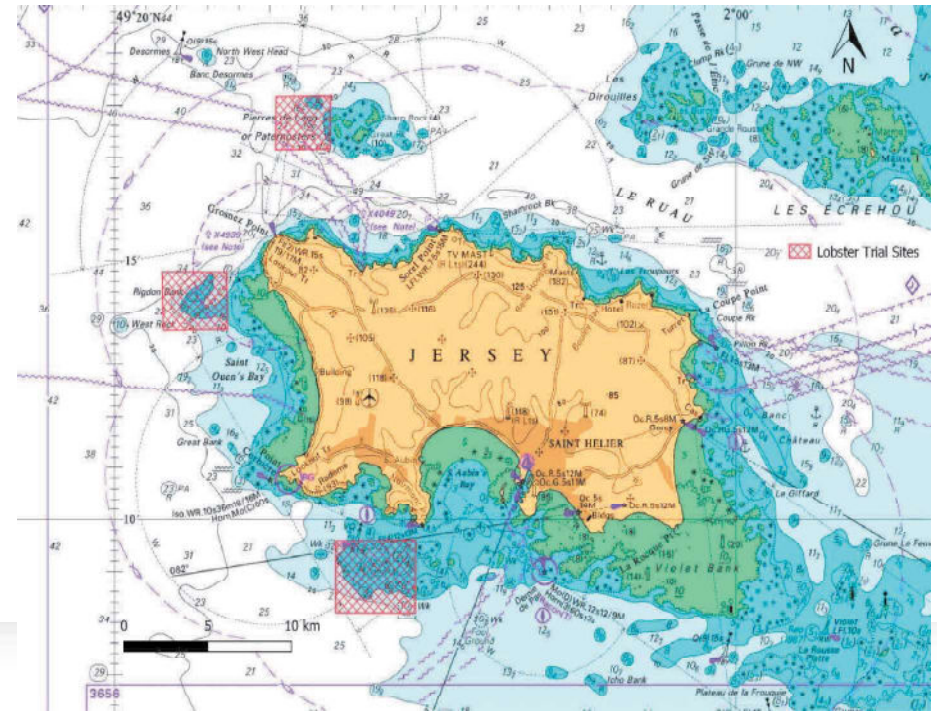
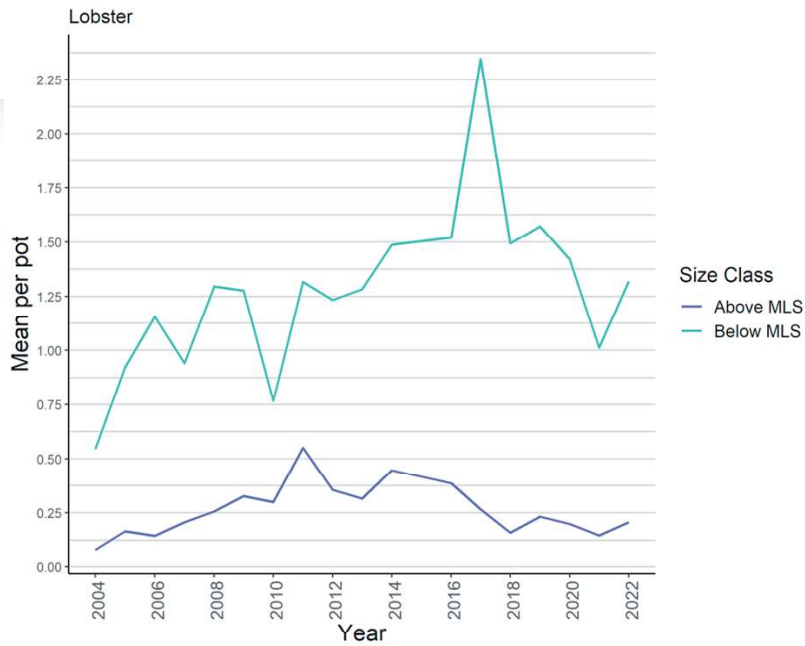

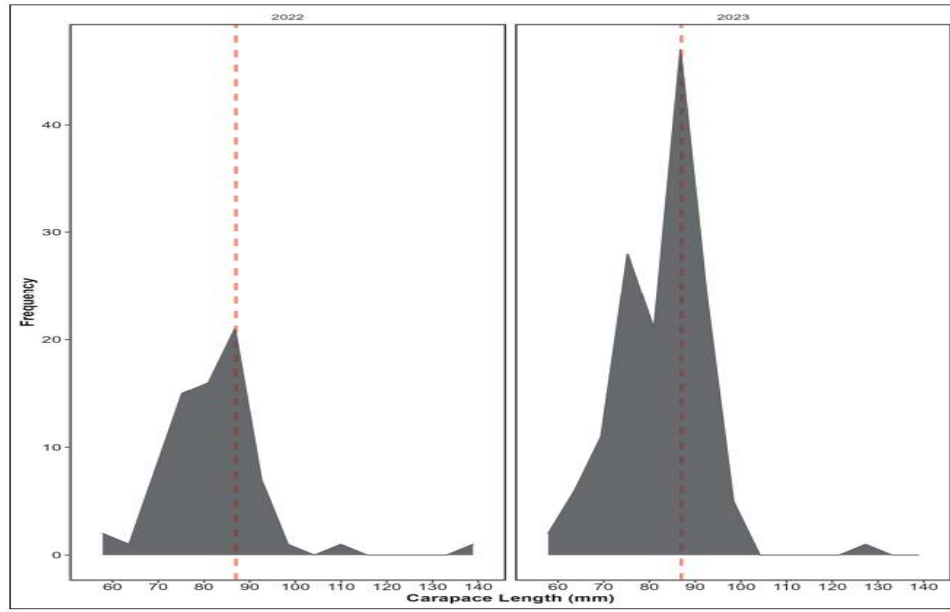

## Portelet No Take Zone



## Portelet NTZ

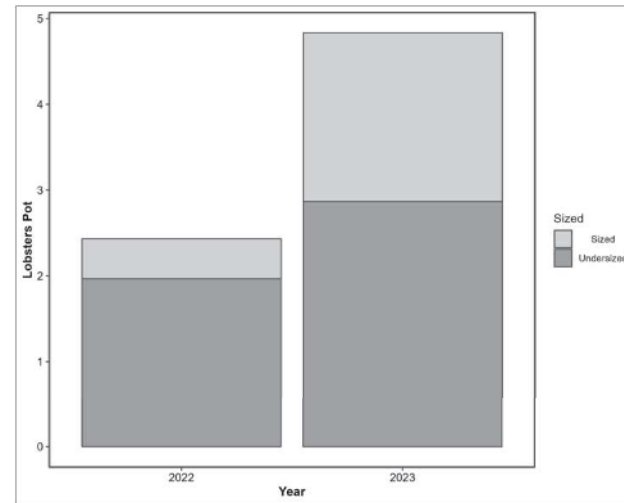
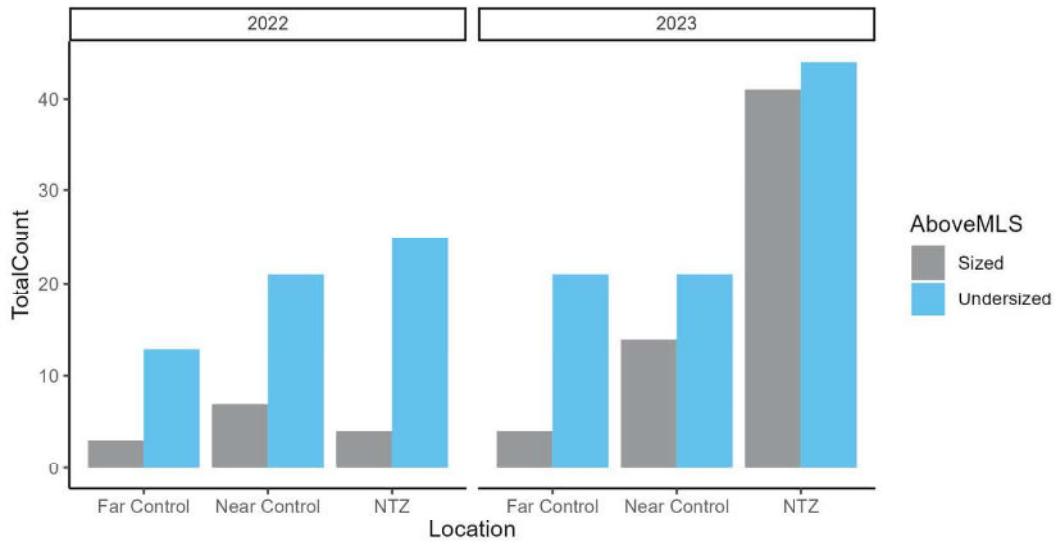



0 2 4 8 12 16  
Miles nautiques

Source : CRPBN  
Carte : © SHOM - 2012

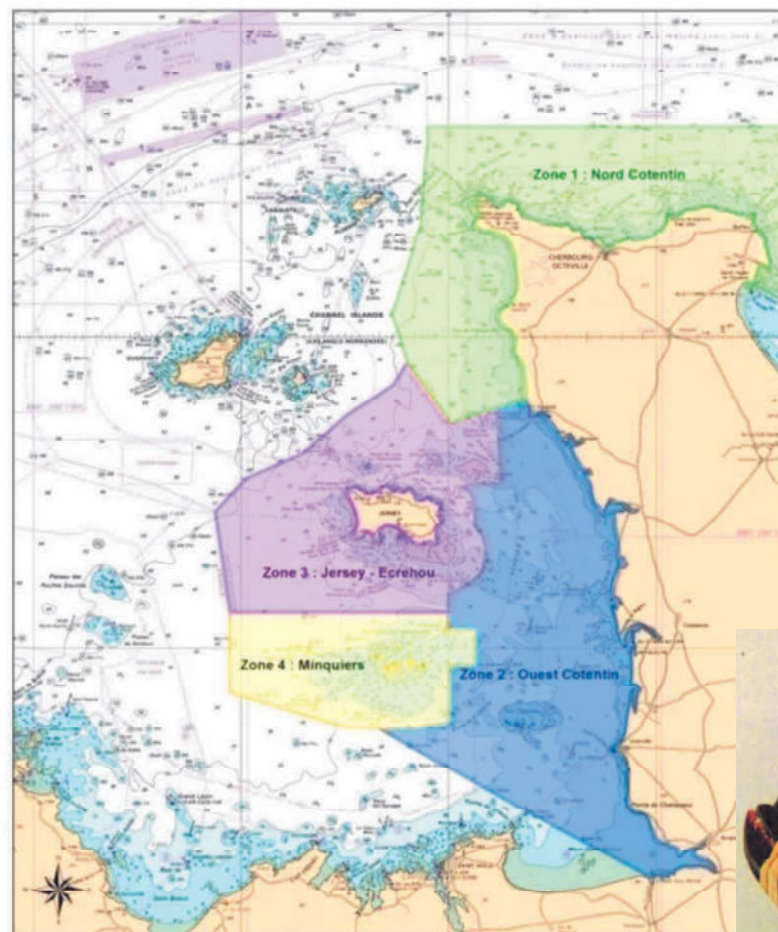

**COMITE REGIONAL  
DES PECHES MARITIMES**



**NORMANDIE**

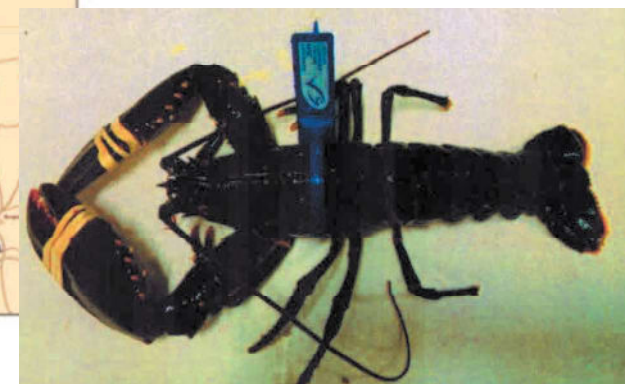



Seymour Oyster

# Current Aquaculture sector

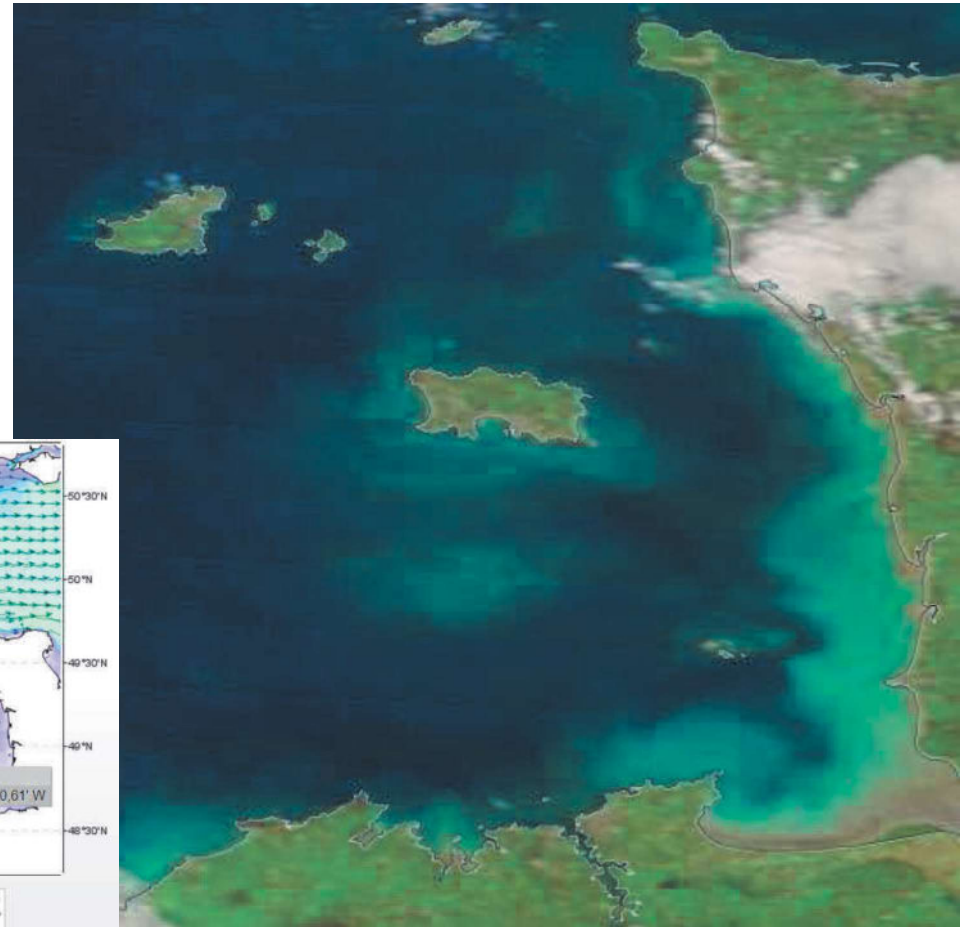
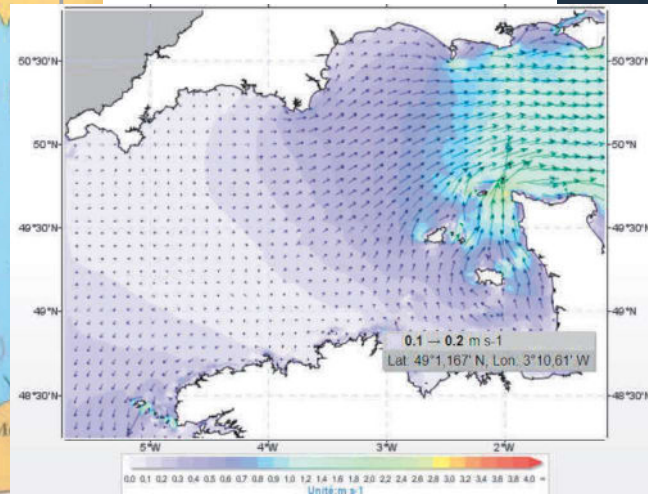
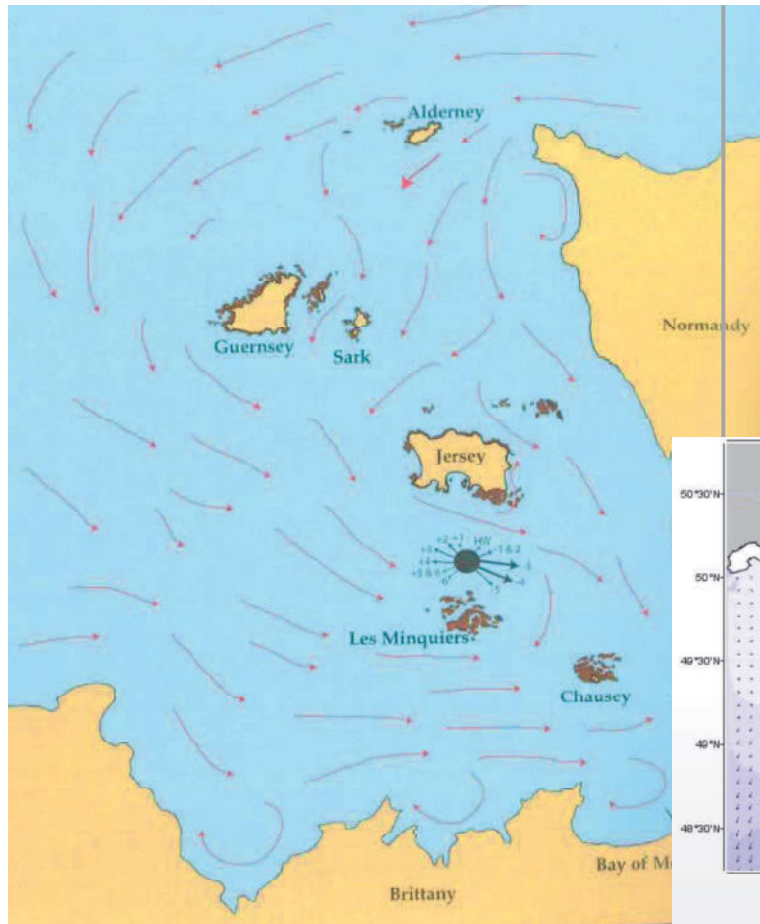



# Current Aquaculture Production

## Pacific Oyster

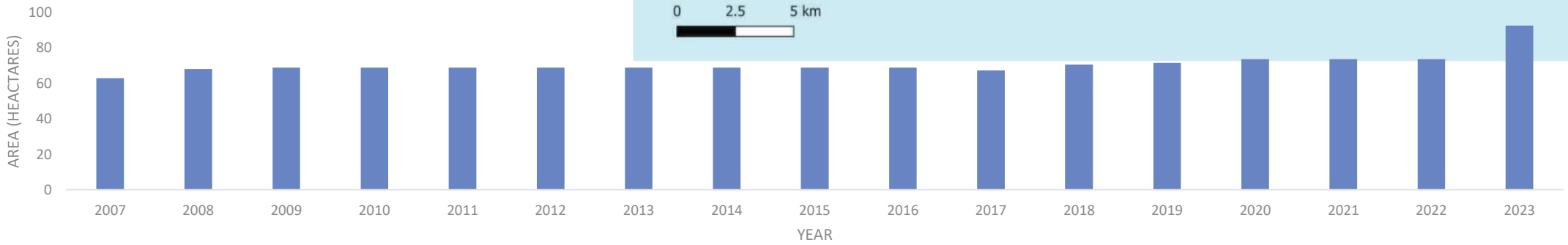
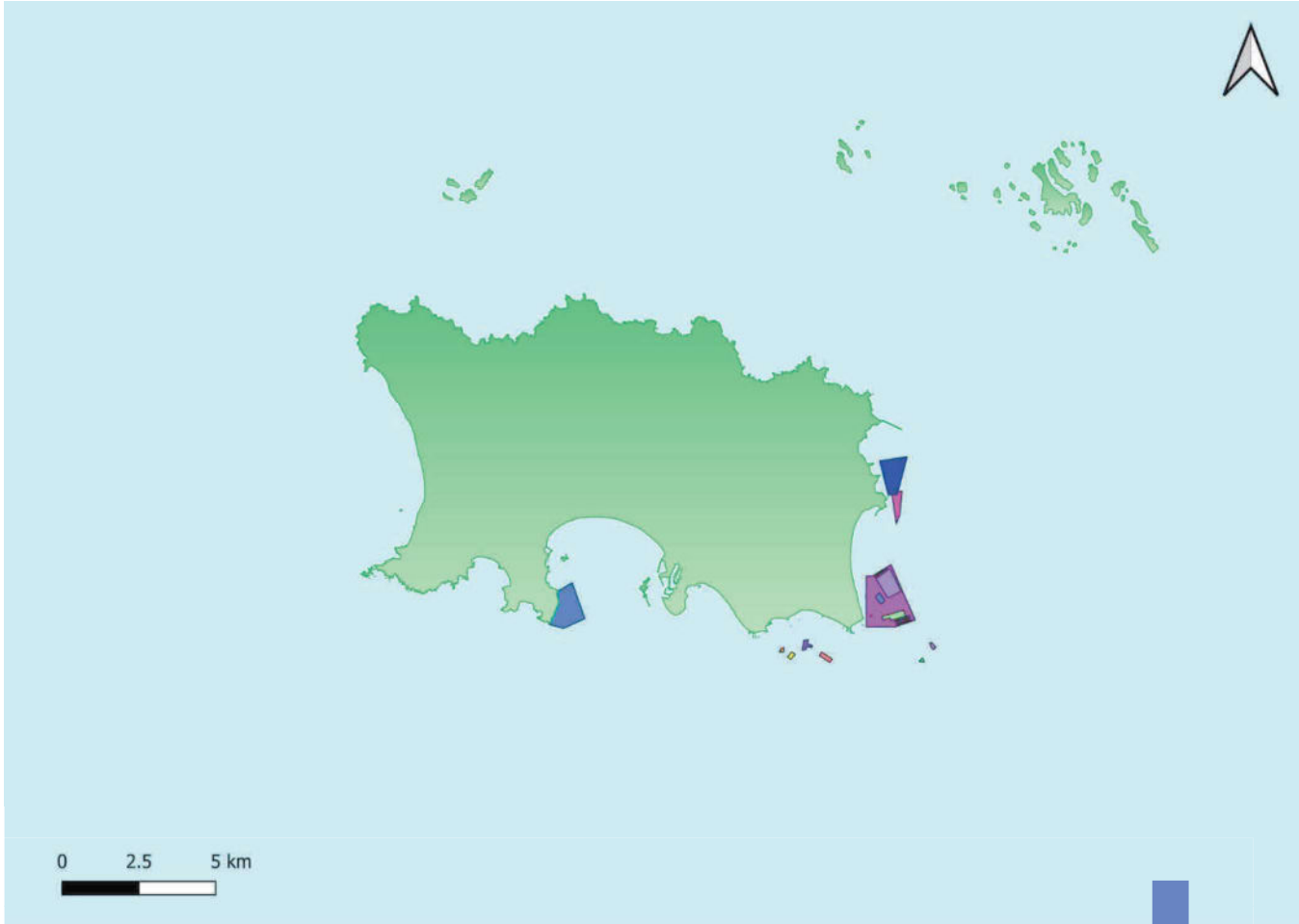
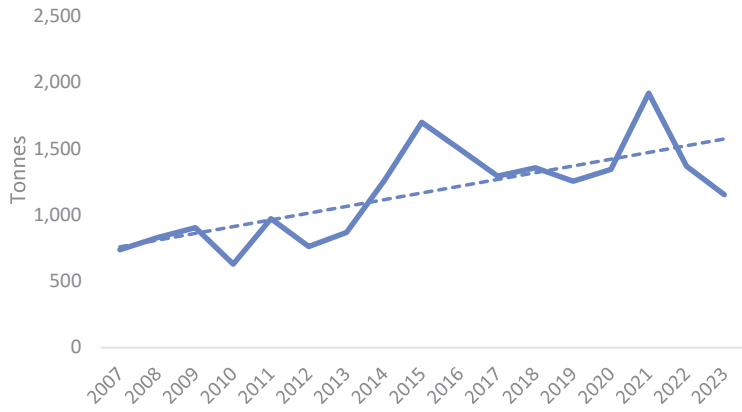

# Trade & Cooperation Agreement

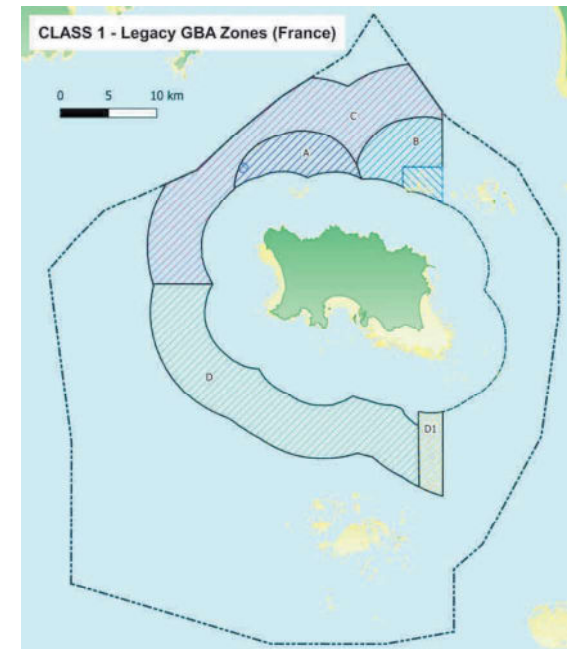
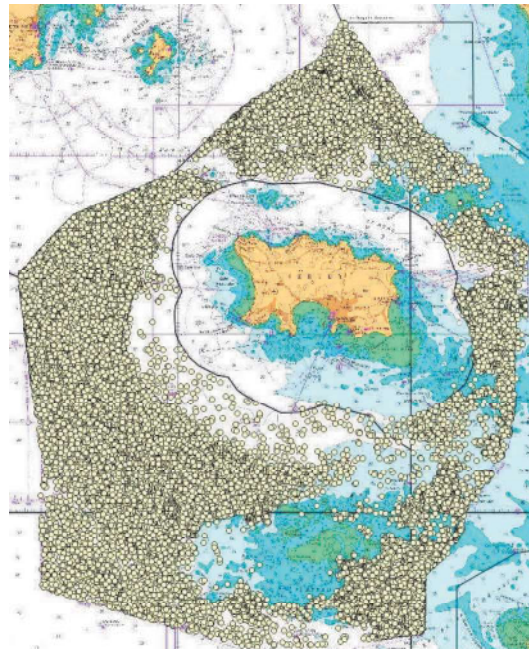
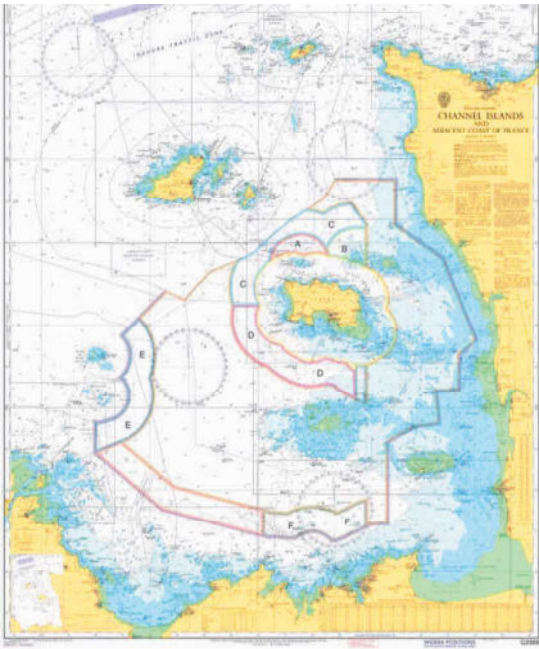



# Marine Spatial Plan

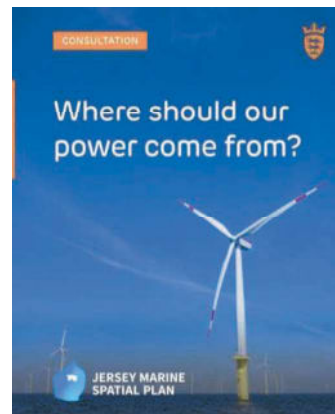
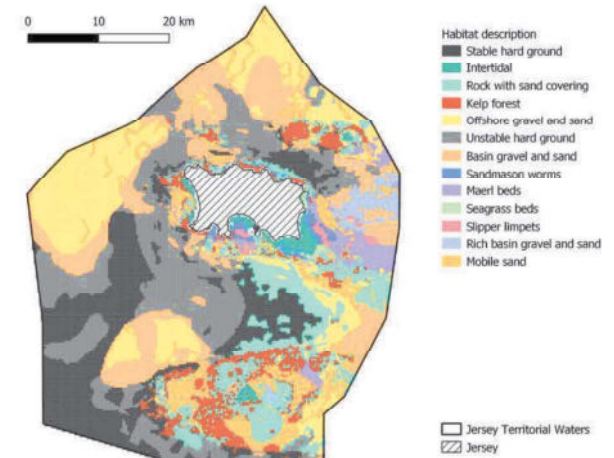



# Recycling Fishing Gear



1



Fishing gear is ready to be dumped

2



Fishers leave the gear at a designated site

3



Jersey Prison Service receive the gear

4



Recyclable and non-recyclable materials are separated

5



Separated materials can now be recycled or returned to fishing fleet for reuse

Statistics of materials sorted between September 2023 and February 2024



POTS  
190



GILL/TANGLE NET  
AROUND  
3000 METRES



ROPE  
20 TONNES

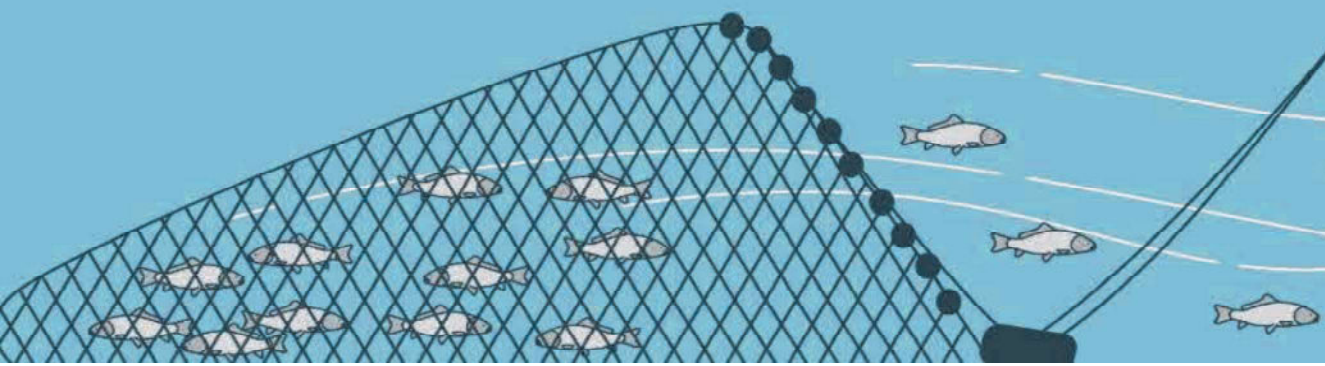



# Recent Reports

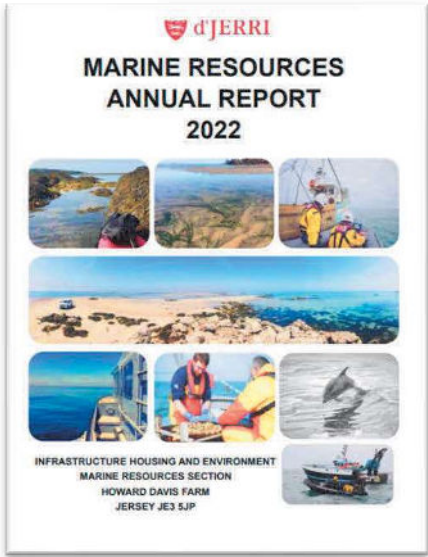
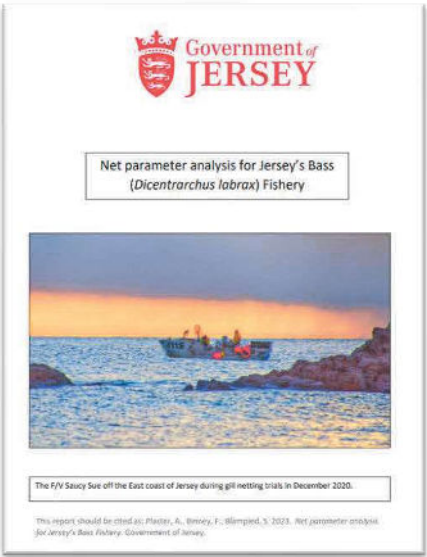
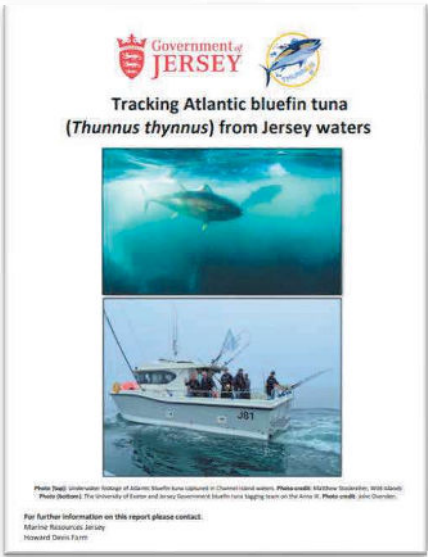
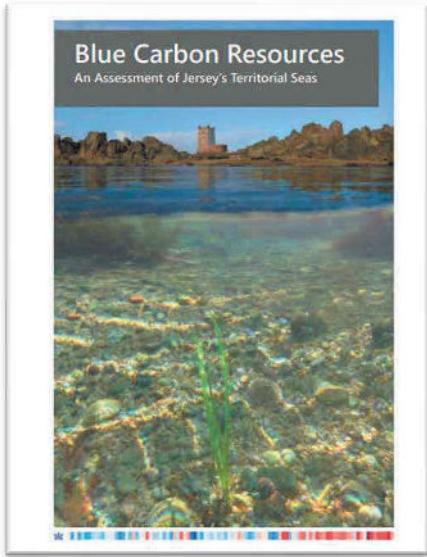
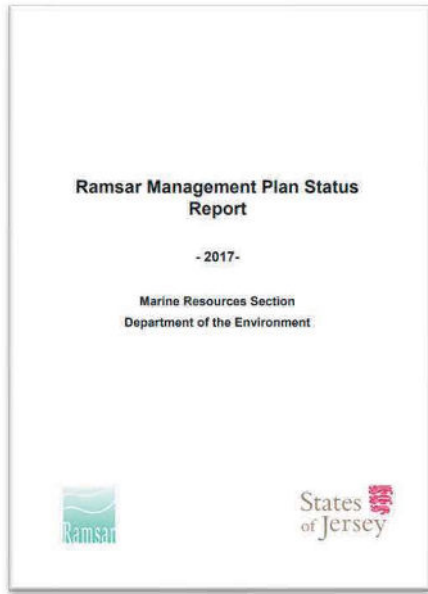
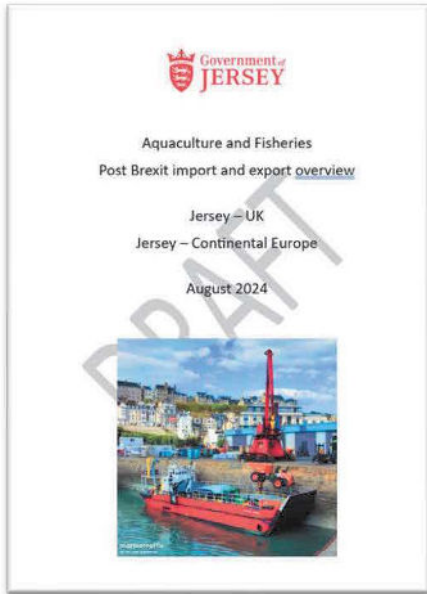



# 54th Annual Conference

Shellfish Association of Great Britain

#SAGB54