

Trevor Bartlett

The Blue Seafood Company

 @SAGB



Shellfish
Association of Great Britain



Llywodraeth Cymru
Welsh Government



Department
for Environment
Food & Rural Affairs



The
FISHMONGERS'
Company's

FISHERIES CHARITABLE TRUST

SEPAmatic



Crown Estate
Scotland
Oighreachd a' Chrùin Alba

seafish



Marine
Management
Organisation

A Potted History of Crabbing

TREVOR BARTLETT



Rockpooling



Inshore Fastworker



24m Offshore Vivier
with 25 Ton Capacity

How did we get to
where we are now?

- Materials available - for the manufacturing of ropes and traps progressing from natural to man made

- Materials available - for the manufacturing of ropes and traps progressing from natural to man made
- Navigational Aids

- Materials available - for the manufacturing of ropes and traps progressing from natural to man made
- Navigational Aids
- Engineering Developments

- Materials available - for the manufacturing of ropes and traps progressing from natural to man made
- Navigational Aids
- Engineering Developments
- Boat Build & Design

Materials

Traps or Pots and Creels











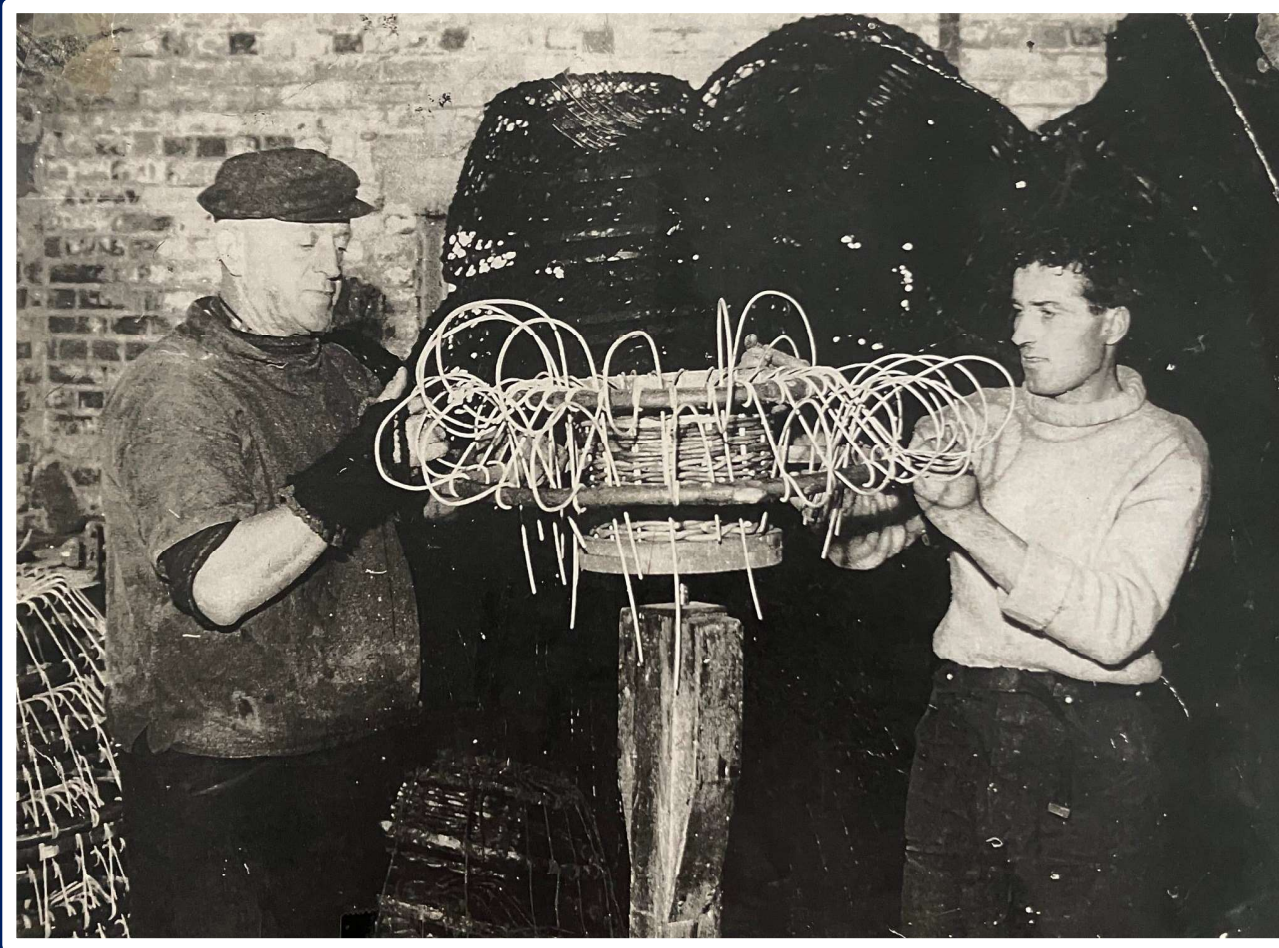







Plastic Inkwell Pot



Steel Framed Creel





Moving Gear.
Loaded to the
gunnels and
beyond!





Nomadic Fishing
Circumnavigating the UK



No room in the Inn









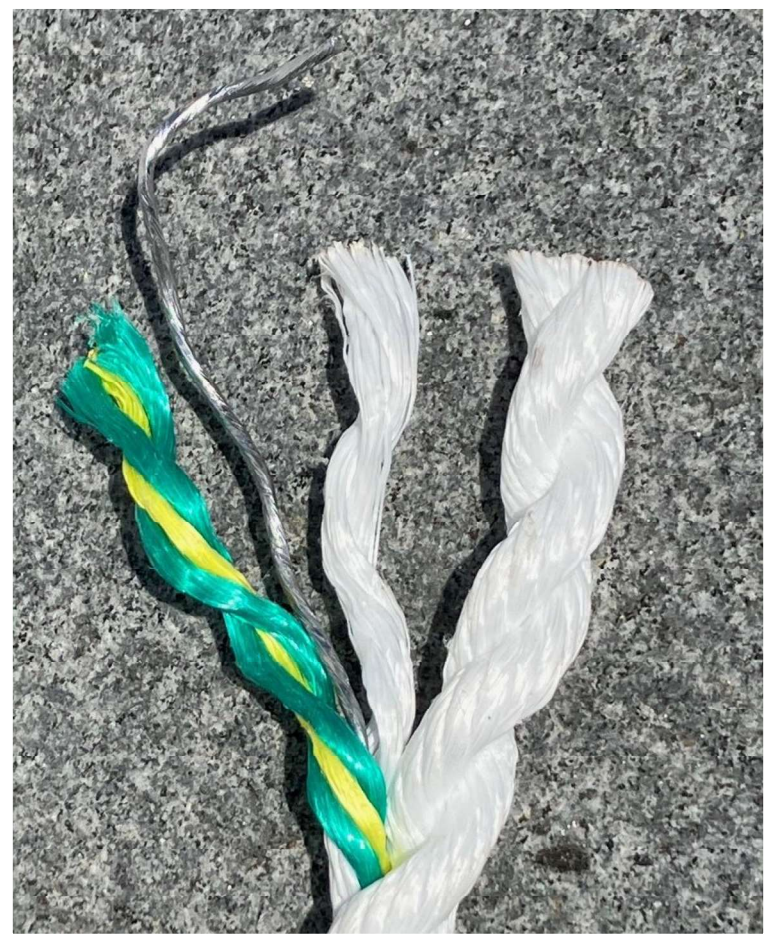

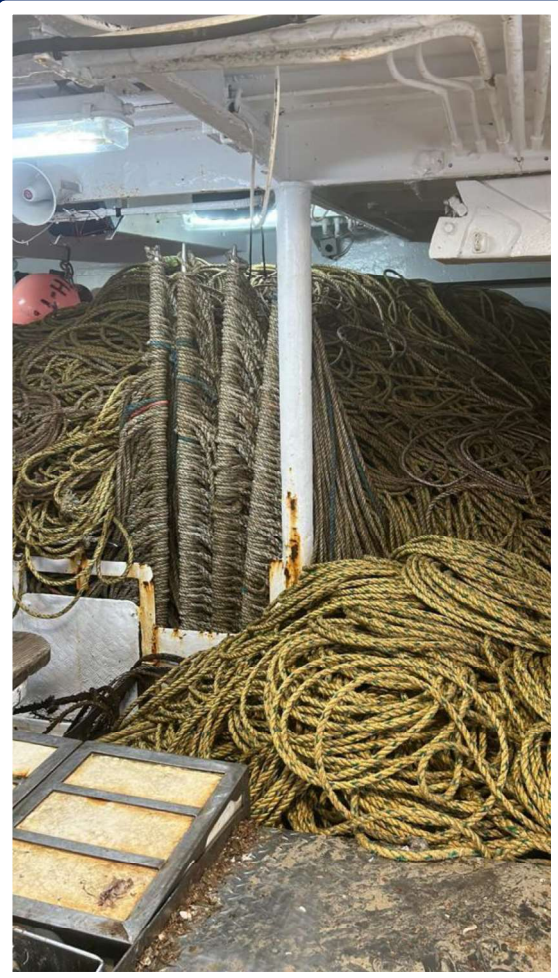

Navigation



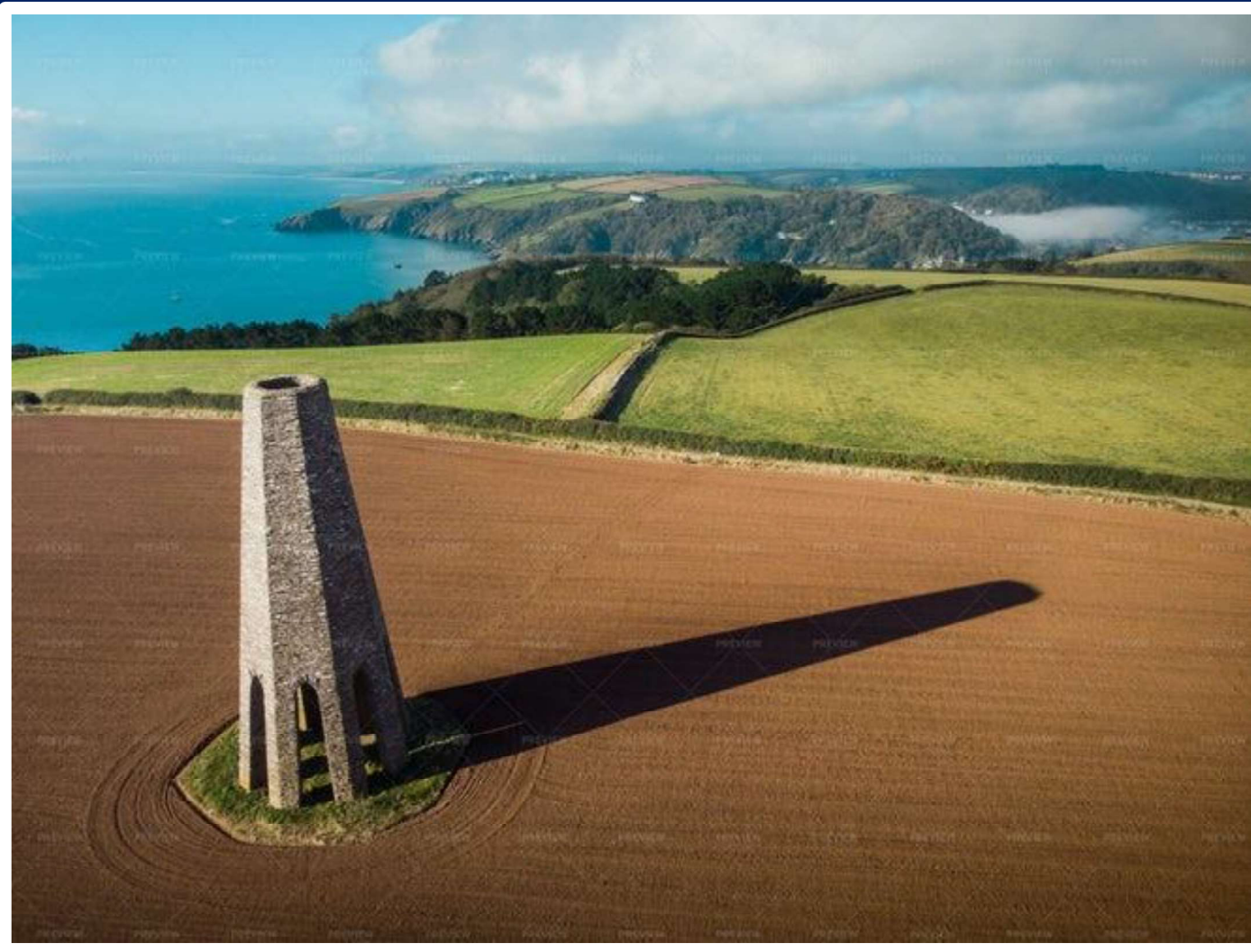





Decca Navigation

FIG. 1. LAYOUT OF ENGLISH CHAIN SHOWING DECCA LATTICE AND HOW A FIX IS OBTAINED FROM RED AND GREEN POSITION LINES

THE DECCA NAVIGATOR COMPANY LIMITED

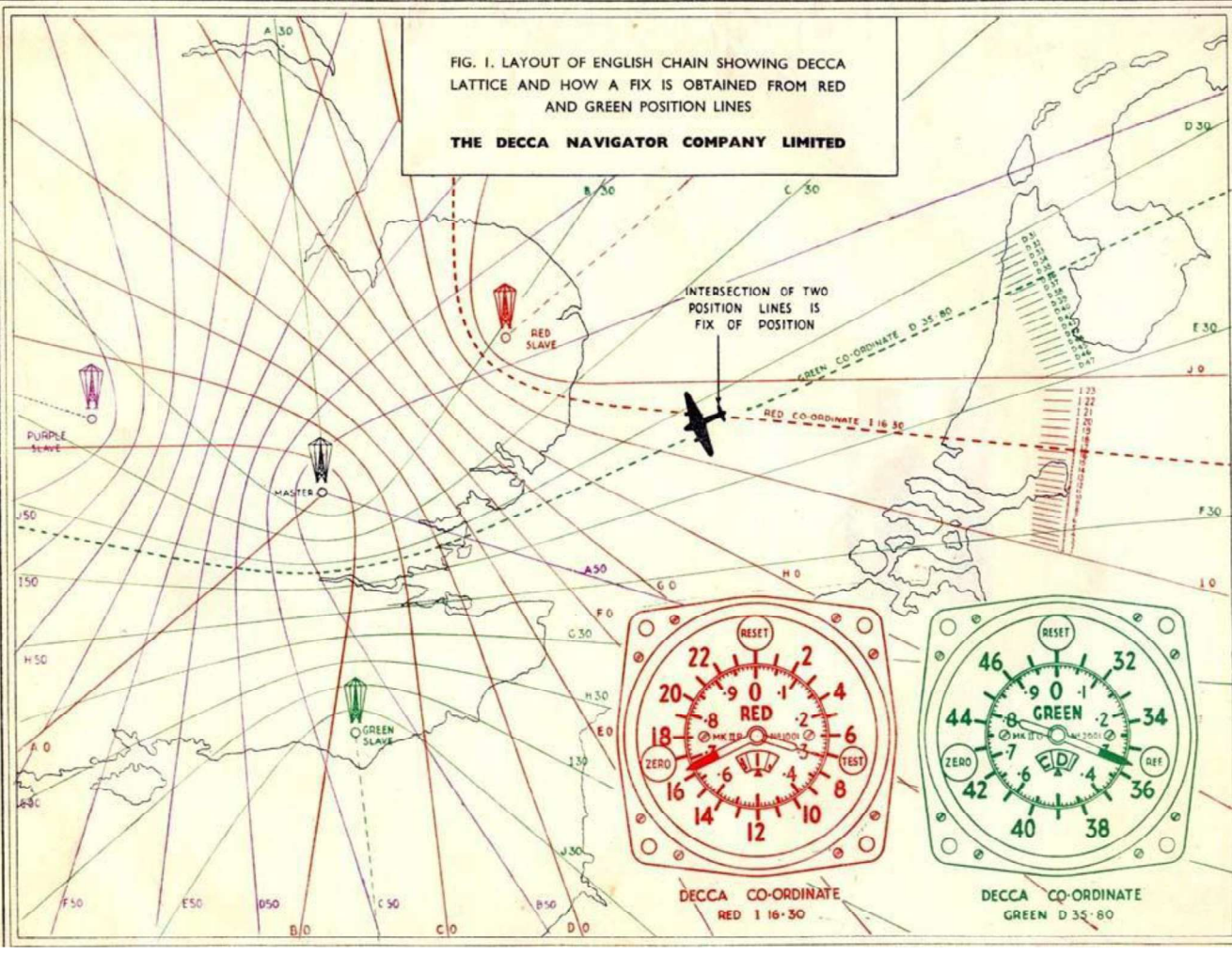



Decca Receiver

WEST

15 AUG 2023 - 15 DEC 2023
15 AOUT 2023 - 15 DEC 2023

* NOTE BOX 4 *

MIDCHANNEL CHART "B"

Time Zero WGS84

15 AUG 2023 - 15 MAY 2023

15 AOUT 2023 - 15 MAI 2024

EAST

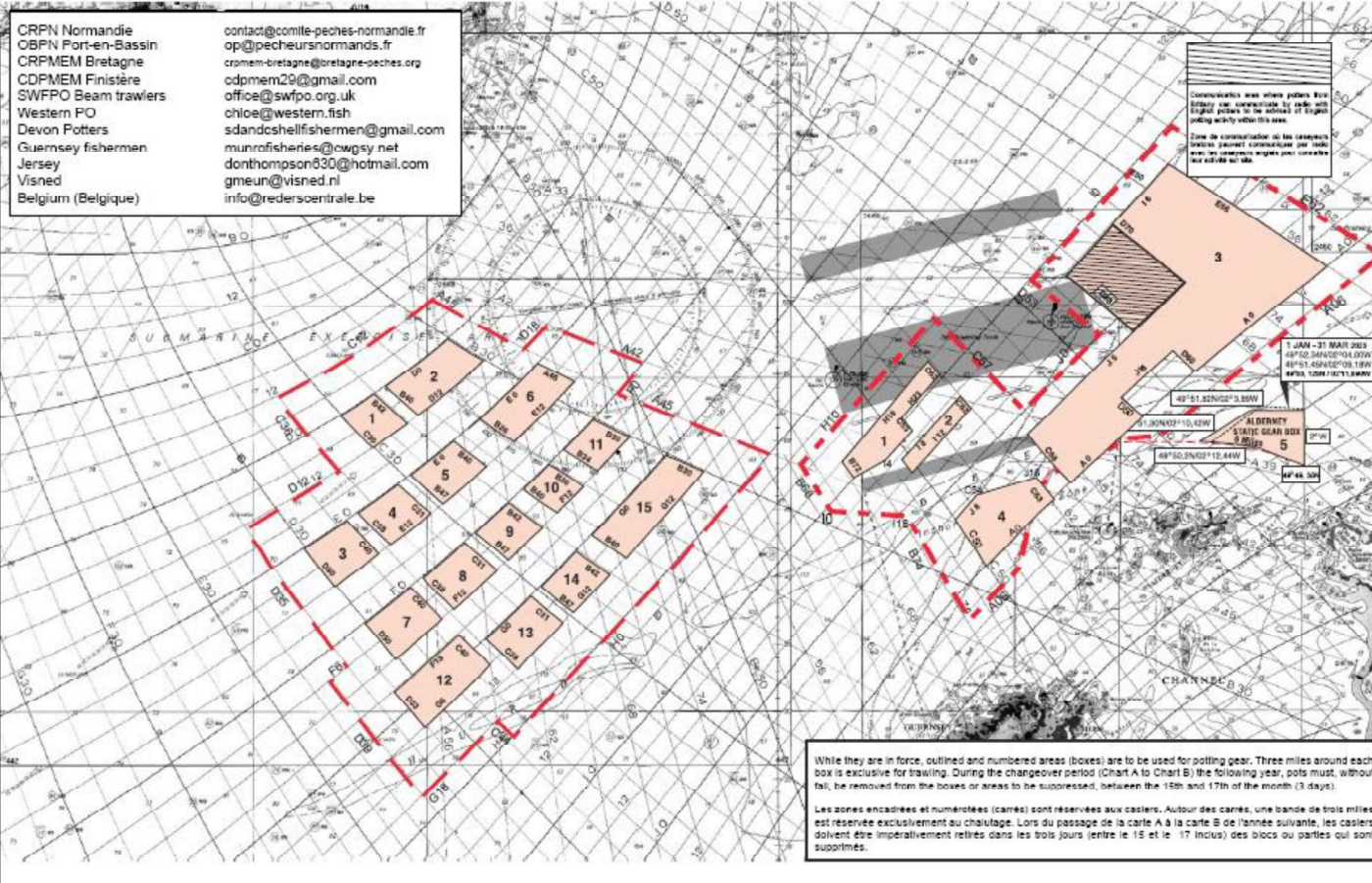

GPS

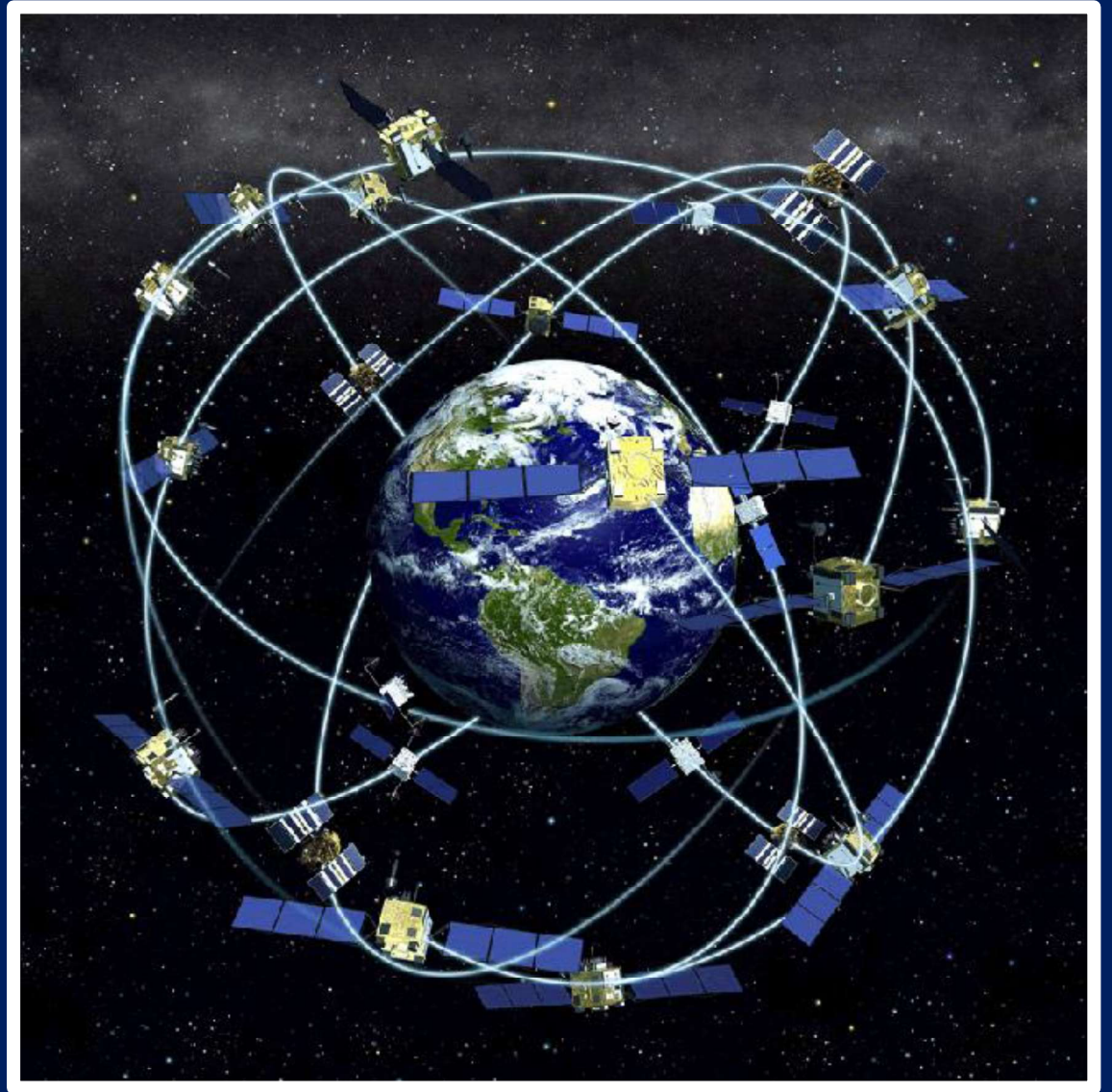



Engineering Developments





Capstan

Capstan Clutch

1972



2023



V for gripping rope

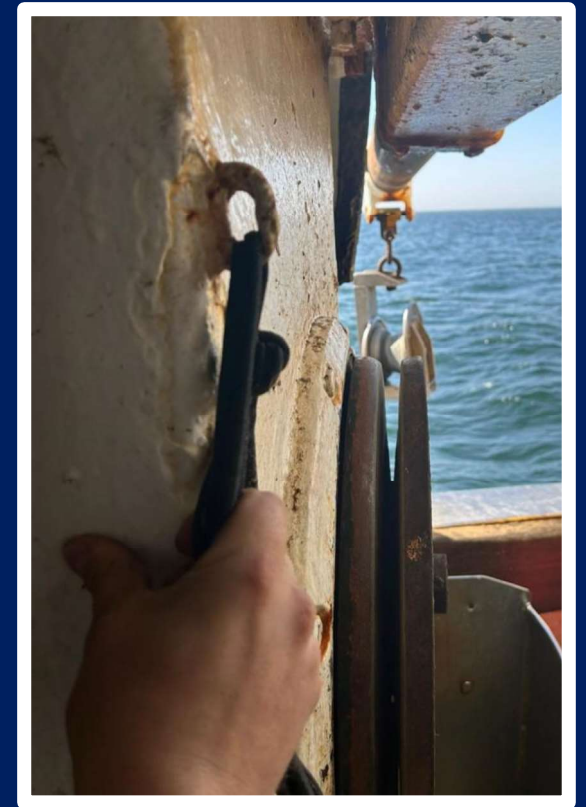

Boat Build and Design



String of 80
pots on deck



First of the
bigger boats





WEST

15 AUG 2023 - 15 DEC 2023
15 AOUT 2023 - 15 DEC 2023

* NOTE BOX 4 *

MIDCHANNEL CHART "B"

Time Zero WGS84

15 AUG 2023 - 15 MAY 2023

15 AOUT 2023 - 15 MAI 2024

EAST

CRPN Normandie	contact@comite-peches-normandie.fr
OBPN Port-en-Bassin	op@pecheursnormands.fr
CRPMEM Bretagne	cromem-bretagne@bretagne-peches.org
CDPMEM Finistère	cdpmem29@gmail.com
SWFPO Beam trawlers	office@swfpo.org.uk
Western PO	chloe@western.fish
Devon Potters	sdandshellfishermen@gmail.com
Guernsey fishermen	munrofisheries@cwgsy.net
Jersey	donthompson830@hotmail.com
Visned	gmeun@visned.nl
Belgium (Belgique)	info@redersocentrale.be

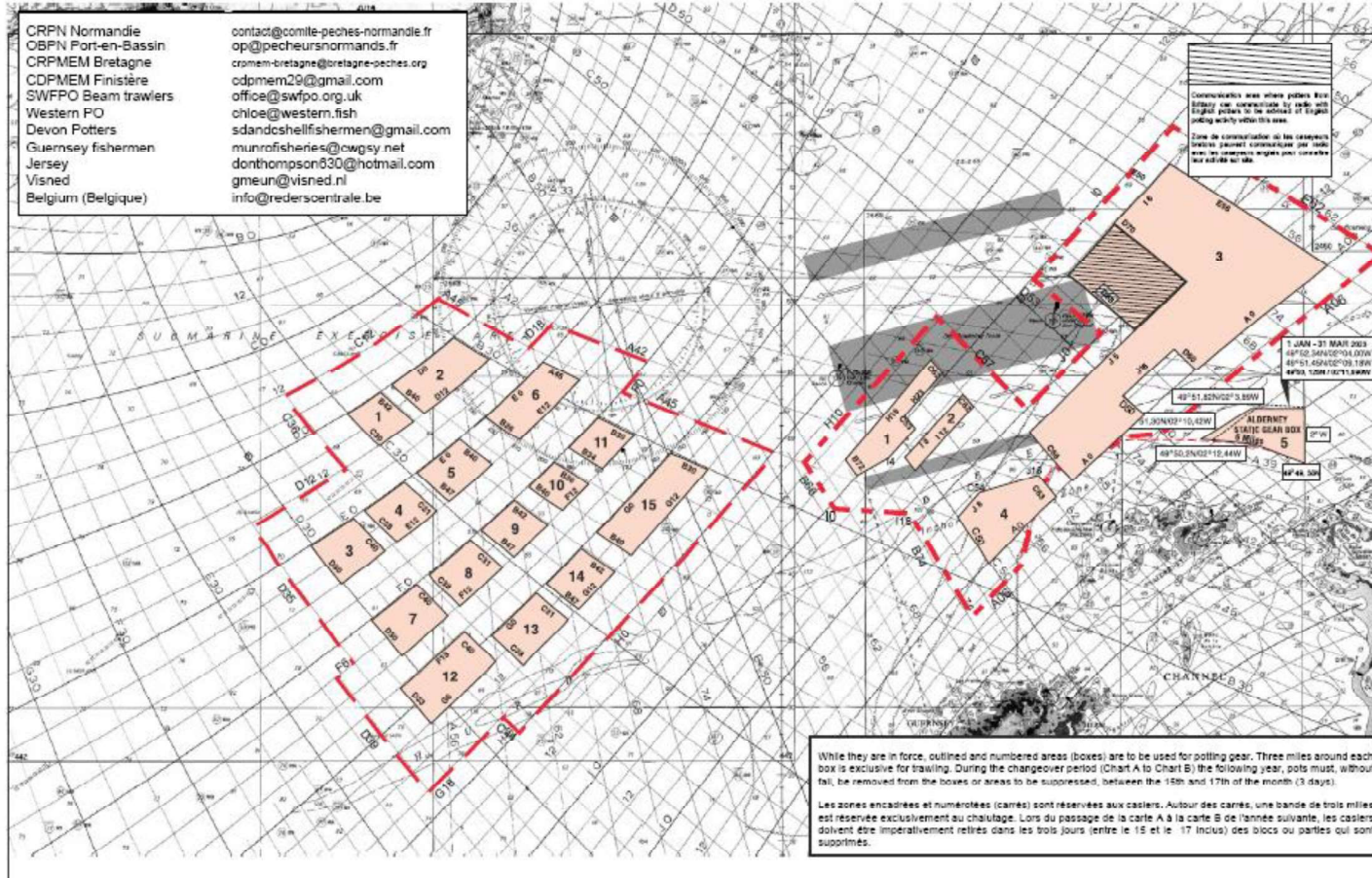

Communication area where potters will fish. Only can communicate by radio with digital potters in the vicinity of digital fishing activity within this area.
Zone de communication où les casyeurs peuvent communiquer par radio avec les casyeurs digitaux pour connaître leur activité au GPS.

1 JAN - 31 MAR 2023
15°02.34'N 02°04.00'W
15°01.45'N 02°04.18'W
15°01.00'N 02°04.00'W

49°51.82'N 02°03.80'W
49°50.00'N 02°03.80'W
49°50.00'N 02°04.44'W
49°50.00'N 02°04.44'W

While they are in force, outlined and numbered areas (boxes) are to be used for potting gear. Three miles around each box is exclusive for trawling. During the changeover period (Chart A to Chart B) the following year, pots must, without fail, be removed from the boxes or areas to be suppressed, between the 15th and 17th of the month (3 days).
Les zones encadrées et numérotées (carrés) sont réservées aux casiers. Autour des carrés, une bande de trois miles est réservée exclusivement au chalutage. Lors du passage de la carte A à la carte B de l'année suivante, les casiers doivent être impérativement retirés dans les trois jours (entre le 15 et le 17 inclus) des blocs ou parties qui sont supprimés.

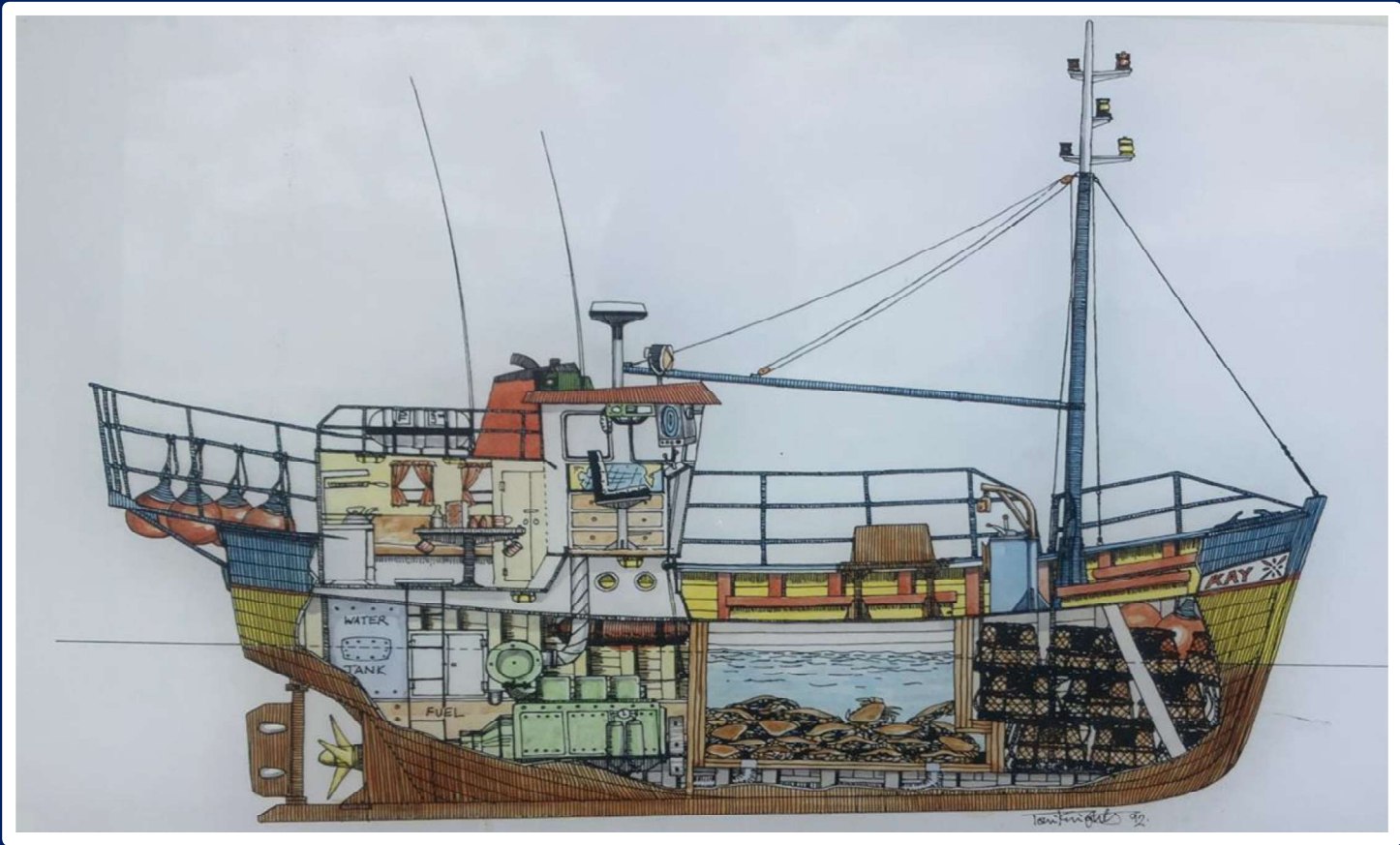



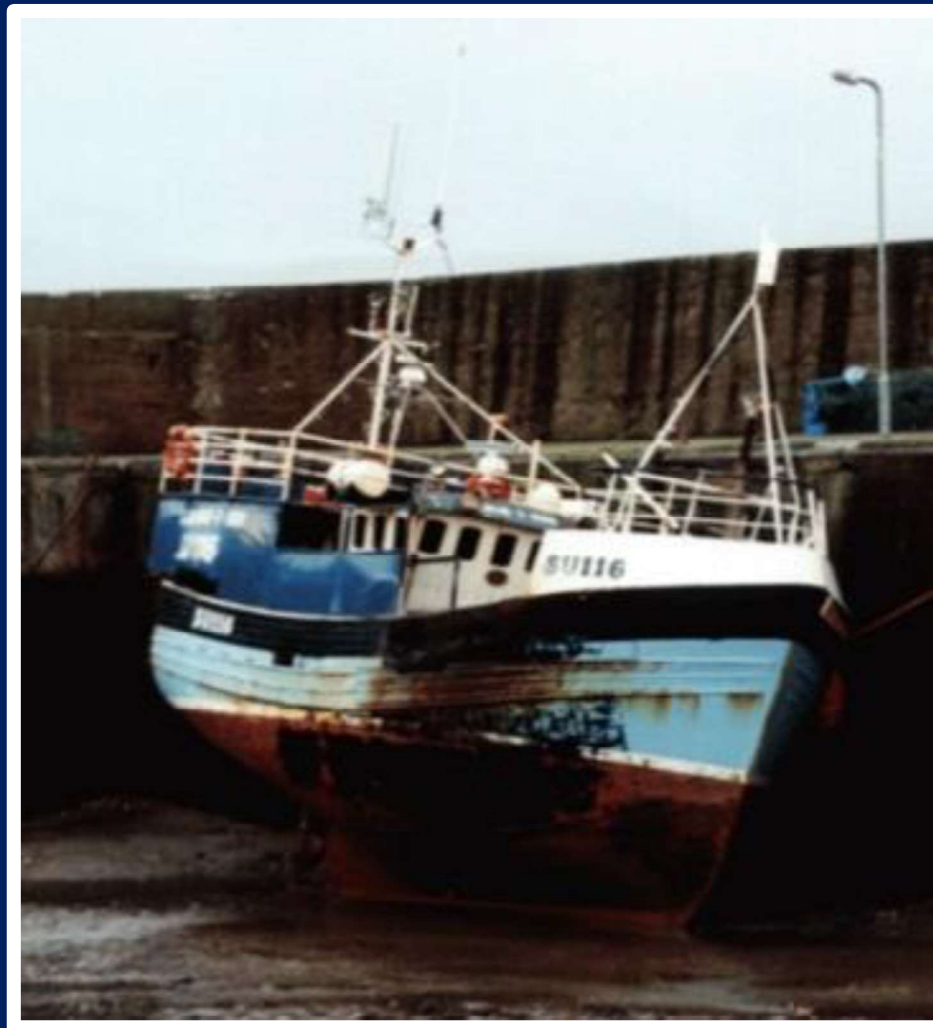

Bruce Bennet



Helen Claire



12 inch direct drive
pumping 250tn per hour





1985



1987



1992







© Simon Lane



Side Door Shooting

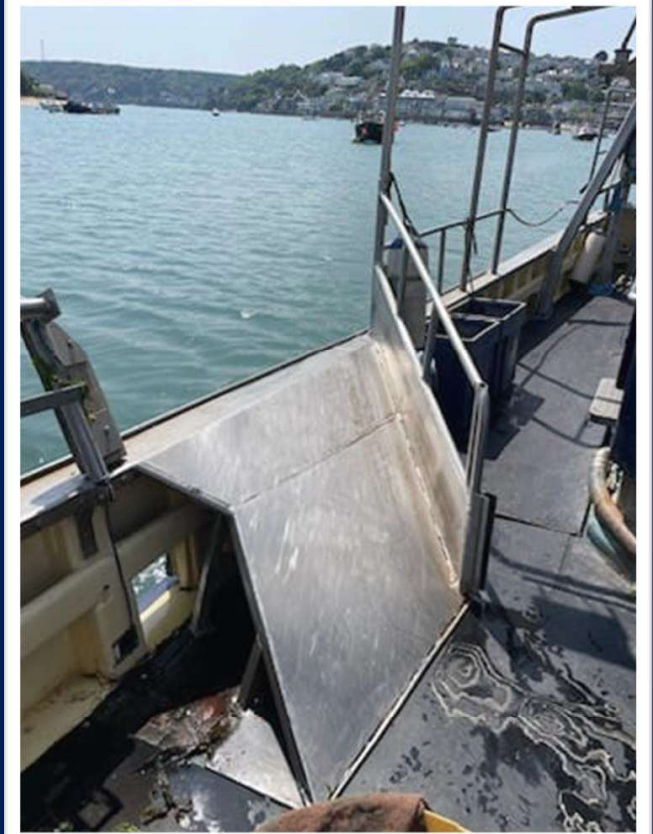

Ramp Shooting

Handling the Catch

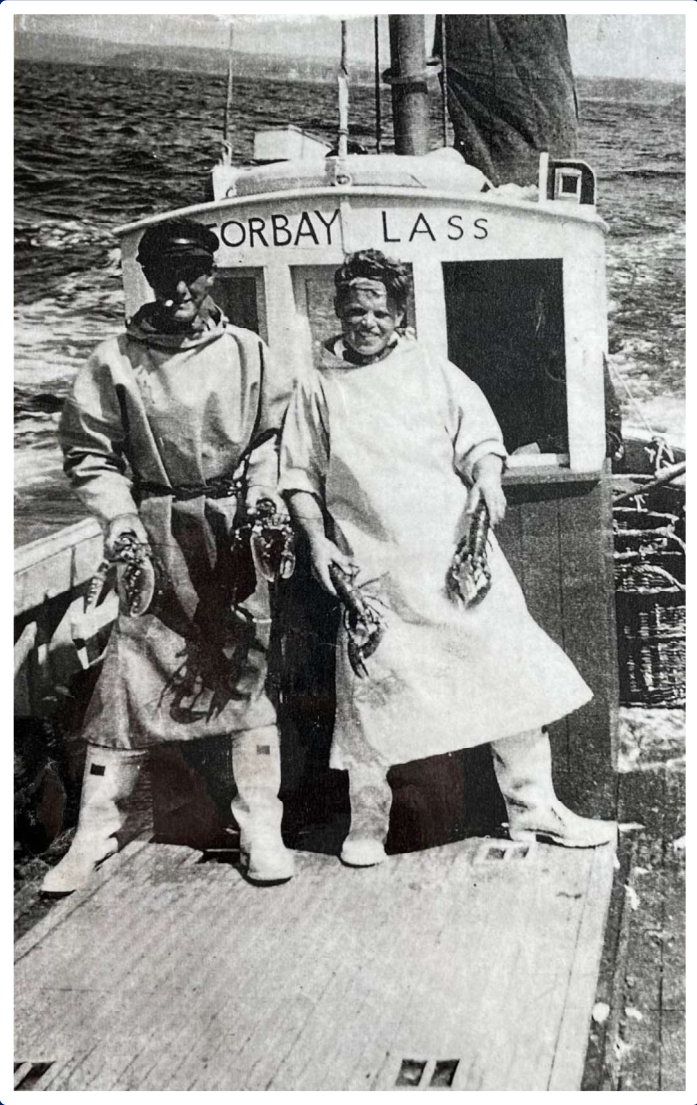

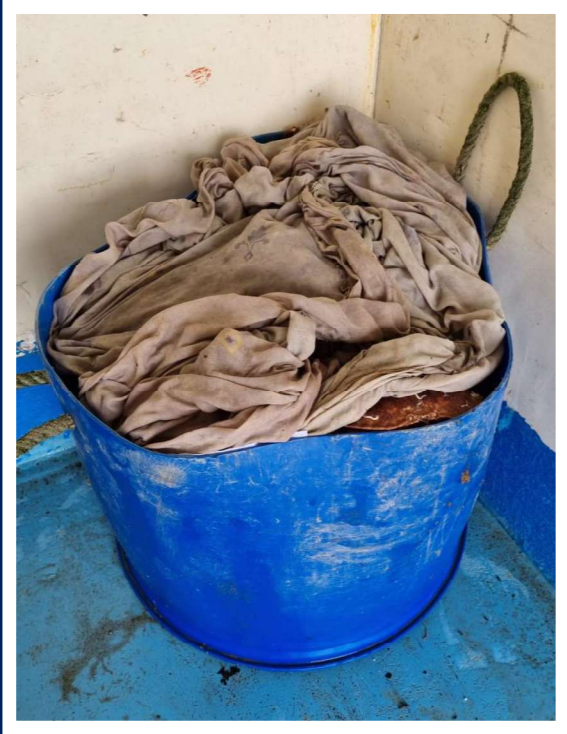



'Bongo Drums' 1979



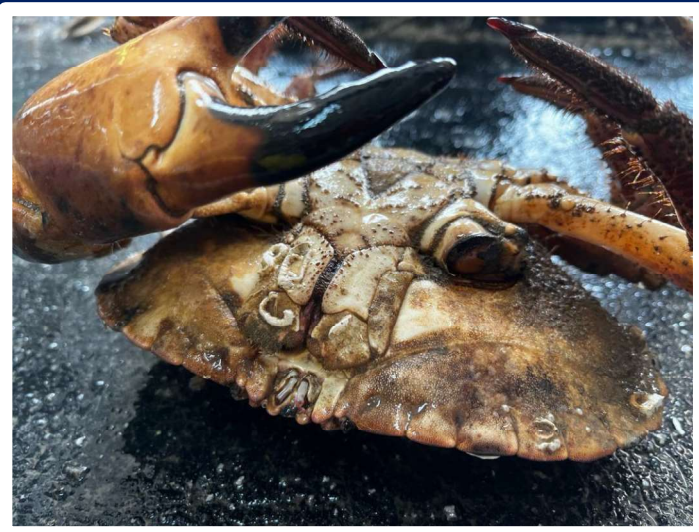

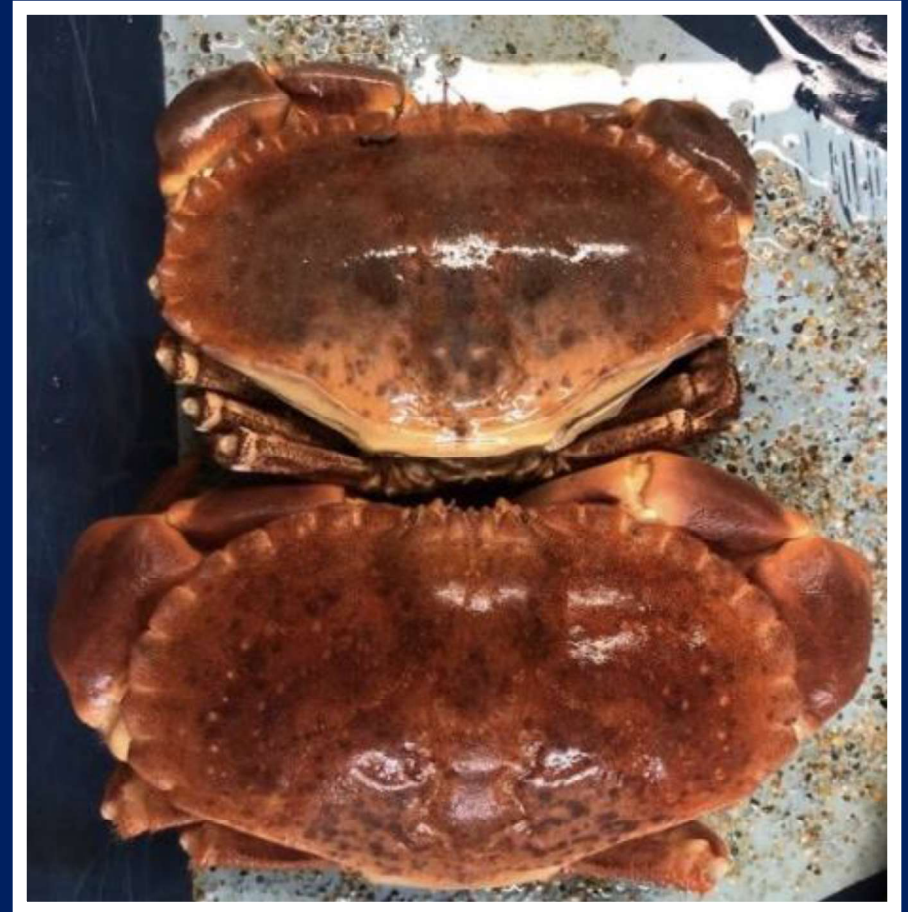
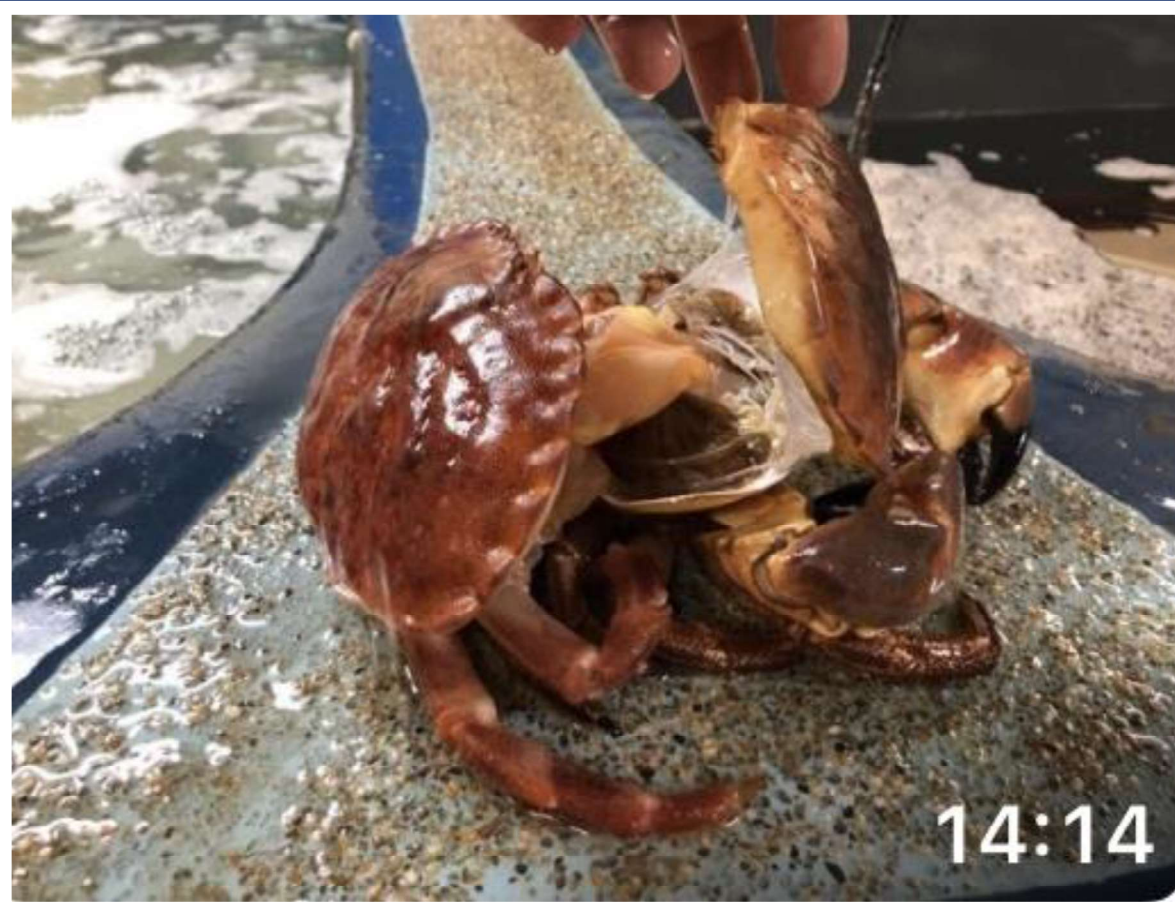

Top Nicking



Bottom Nicking



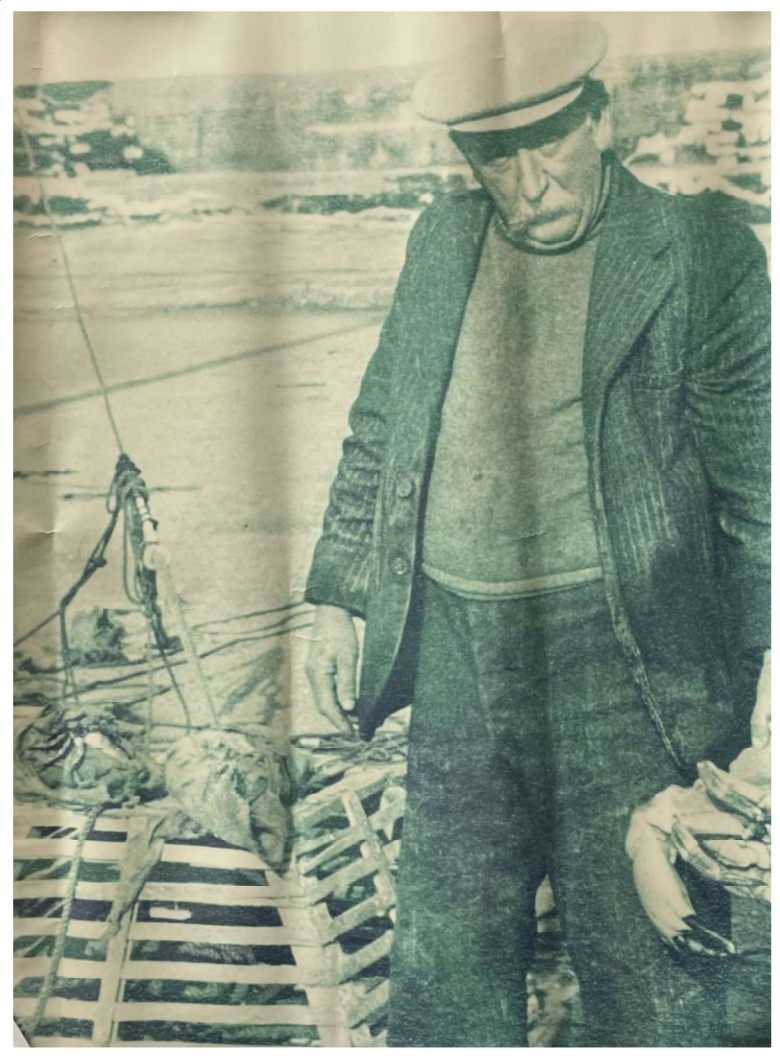

Landing from store pots



French Knickers



Live Dry Transportation



Nicking into
a Tea Chest



Chinese Live Shellfish Market



Live Wet Transportation

Inside Vivier Lorry



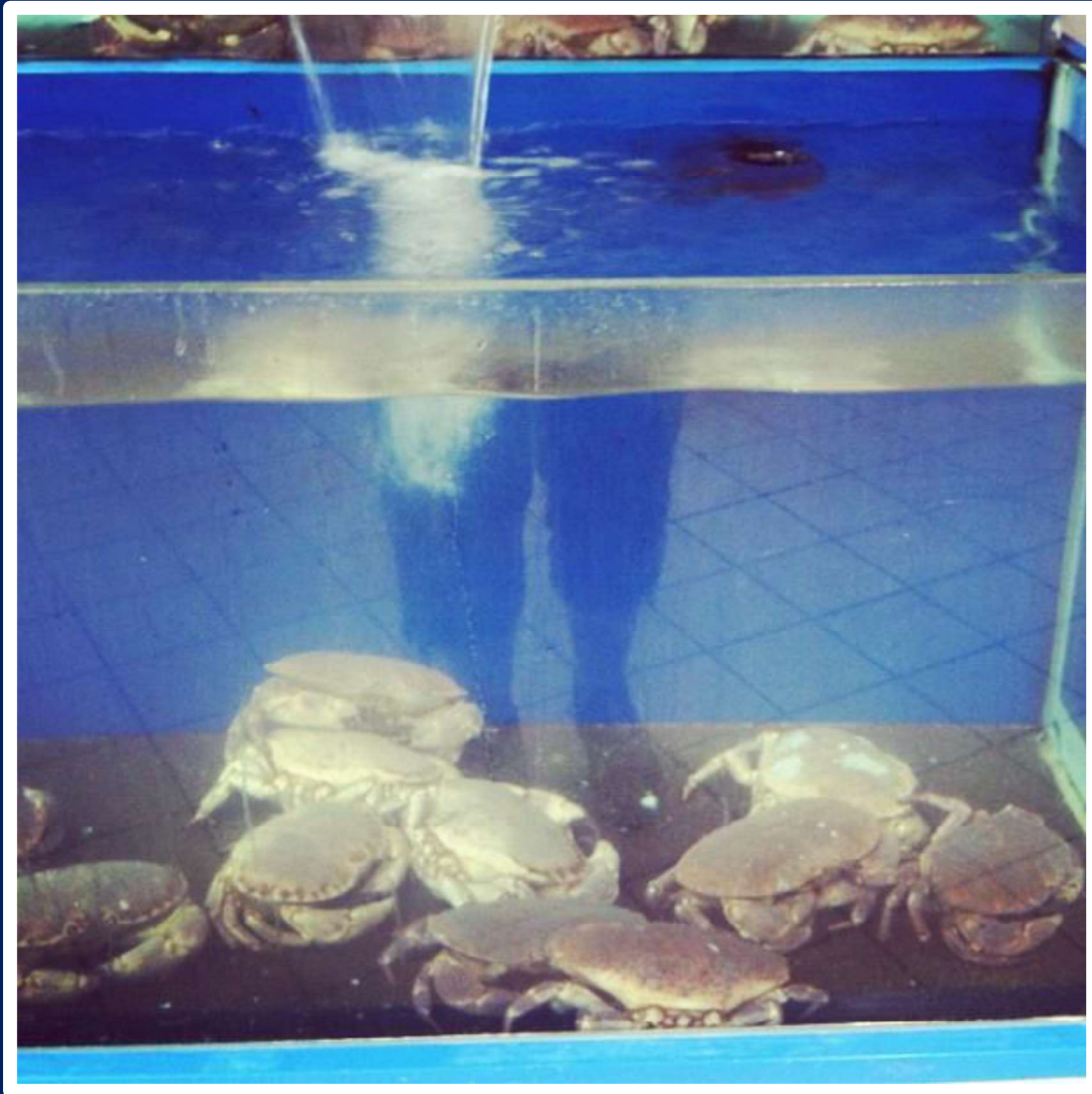

French Supermarket Live
Display Tanks

Where did all the
crabs go in the early
days - and now?



TORBAY – THE GOLDEN YEARS



The group photo is the Browse staff outside their Torbay Canning Factory in 1956. This photograph and those below will evoke many memories among those who recall Paignton Harbour in pre-war years.

Orkney Fishermans Society

Blue Sea

Seafood and eat it

Jonas Crab

Venture Seafoods

Harveys of Newlyn

Coombe Fisheries





Potted History of Crabbing

TREVOR BARTLETT